

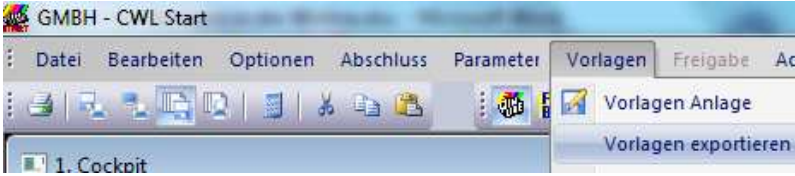

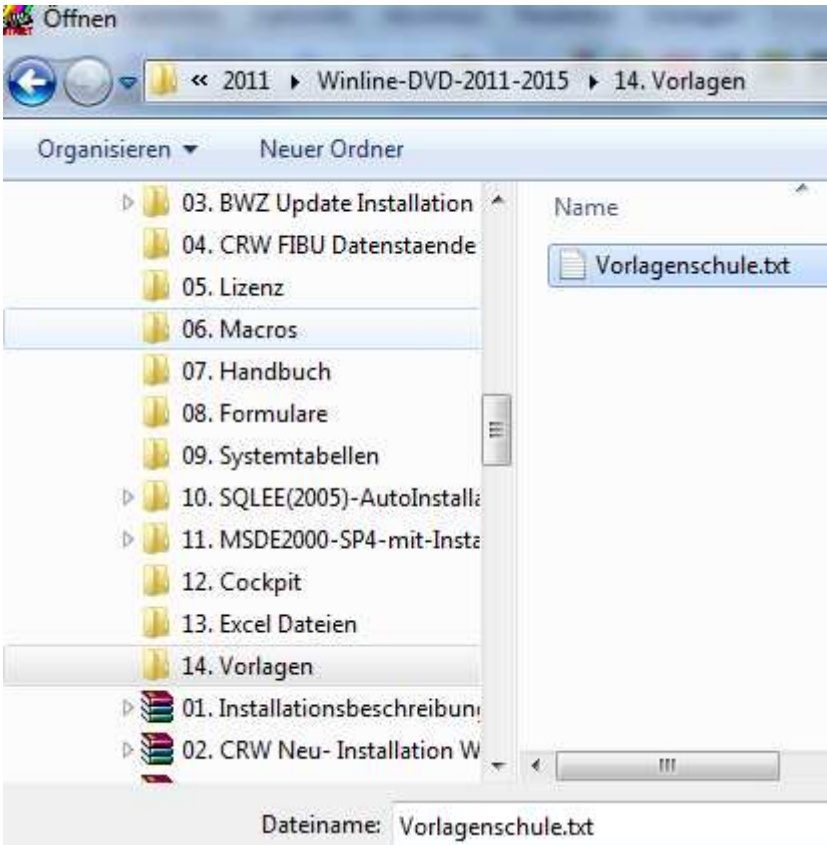

## Winline Import von Vorlagen in die Winline.

 <p>The screenshot shows the Winline application window titled 'GMBH - CWL Start'. The menu bar includes 'Datei', 'Bearbeiten', 'Optionen', 'Abschluss', 'Parameter', 'Vorlagen', 'Freigabe', and 'Ac'. The 'Vorlagen' menu is open, showing options for 'Vorlagen Anlage' and 'Vorlagen exportieren'. The main window area shows a document titled '1. Cockpit'.</p>	<p>Winline Start – Vorlagen exportieren.</p>
 <p>The screenshot shows a Windows Explorer window titled 'Öffnen'. The address bar shows the path: '&lt;&lt; 2011 &gt;&gt; Winline-DVD-2011-2015 &gt;&gt; 14. Vorlagen'. The left pane shows a list of folders: '03. BWZ Update Installation', '04. CRW FIBU Datenstaende', '05. Lizenz', '06. Macros', '07. Handbuch', '08. Formulare', '09. Systemtabellen', '10. SQLEE(2005)-AutoInstalla', '11. MSDE2000-SP4-mit-Insta', '12. Cockpit', '13. Excel Dateien', '14. Vorlagen', '01. Installationsbeschreibung', and '02. CRW Neu- Installation W'. The '14. Vorlagen' folder is selected. The right pane shows a file named 'Vorlagenschule.txt'. The status bar at the bottom shows 'Dateiname: Vorlagenschule.txt'.</p>	<p>Winline DVD Ordner: 14. Vorlagen</p>
 <p>The screenshot shows the 'Vorlagen exportieren' dialog box. It has a title bar 'Vorlagen exportieren' and a green checkmark icon. There are two dropdown menus: 'Exportieren' and 'Importieren'. The 'Dateiname' field contains the path: 'D:\BMUKK-WINLINE-CD\2011\WINLINE-DVD-2011-2015\14. VORLAGEN\VORLAGENSCHULE.TXT'.</p>	<p>Vorlage importieren, mit OK bestätigen</p>

																																					
																																					
<table border="1" data-bbox="204 1585 756 1921"> <tr> <td><input type="checkbox"/></td> <td>Personenkonto</td> <td><input type="checkbox"/></td> <td>Stammdaten</td> </tr> <tr> <td></td> <td></td> <td><input type="checkbox"/></td> <td>Stammdaten</td> </tr> <tr> <td></td> <td></td> <td><input type="checkbox"/></td> <td>Stammdaten</td> </tr> <tr> <td></td> <td></td> <td><input type="checkbox"/></td> <td>Stammdaten</td> </tr> <tr> <td></td> <td></td> <td><input type="checkbox"/></td> <td>Stammdaten</td> </tr> <tr> <td></td> <td></td> <td><input type="checkbox"/></td> <td>Stammdaten</td> </tr> <tr> <td></td> <td></td> <td><input type="checkbox"/></td> <td>Stammdaten</td> </tr> <tr> <td></td> <td></td> <td><input type="checkbox"/></td> <td>Debitoren</td> </tr> <tr> <td></td> <td></td> <td><input type="checkbox"/></td> <td>Kreditoren</td> </tr> </table>	<input type="checkbox"/>	Personenkonto	<input type="checkbox"/>	Stammdaten			<input type="checkbox"/>	Stammdaten			<input type="checkbox"/>	Stammdaten			<input type="checkbox"/>	Stammdaten			<input type="checkbox"/>	Stammdaten			<input type="checkbox"/>	Stammdaten			<input type="checkbox"/>	Stammdaten			<input type="checkbox"/>	Debitoren			<input type="checkbox"/>	Kreditoren	<p>Importierte Vorlagen</p>
<input type="checkbox"/>	Personenkonto	<input type="checkbox"/>	Stammdaten																																		
		<input type="checkbox"/>	Stammdaten																																		
		<input type="checkbox"/>	Stammdaten																																		
		<input type="checkbox"/>	Stammdaten																																		
		<input type="checkbox"/>	Stammdaten																																		
		<input type="checkbox"/>	Stammdaten																																		
		<input type="checkbox"/>	Stammdaten																																		
		<input type="checkbox"/>	Debitoren																																		
		<input type="checkbox"/>	Kreditoren																																		

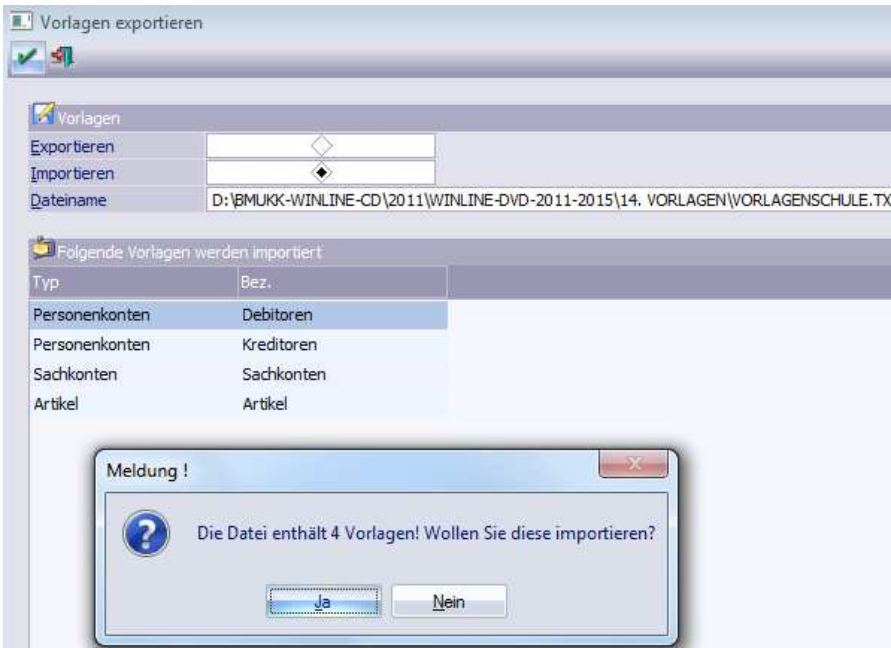

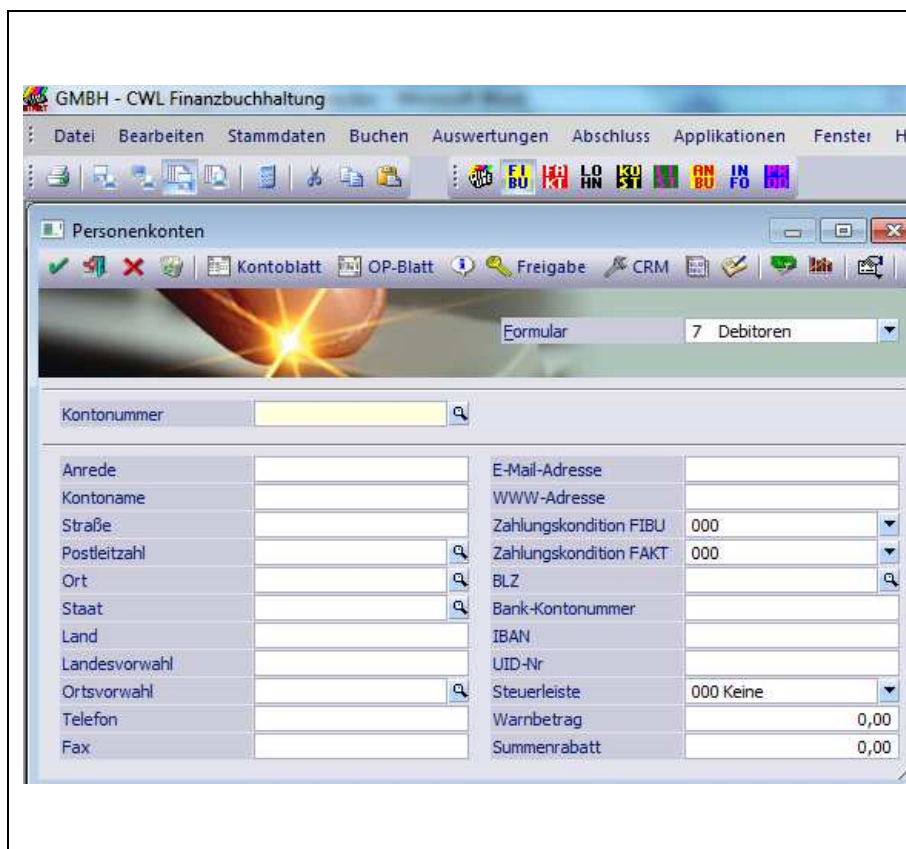
Neues Formular zur Anlage der Debitoren bzw. Kreditoren und Artikel